Organigramm Verein artFAQ

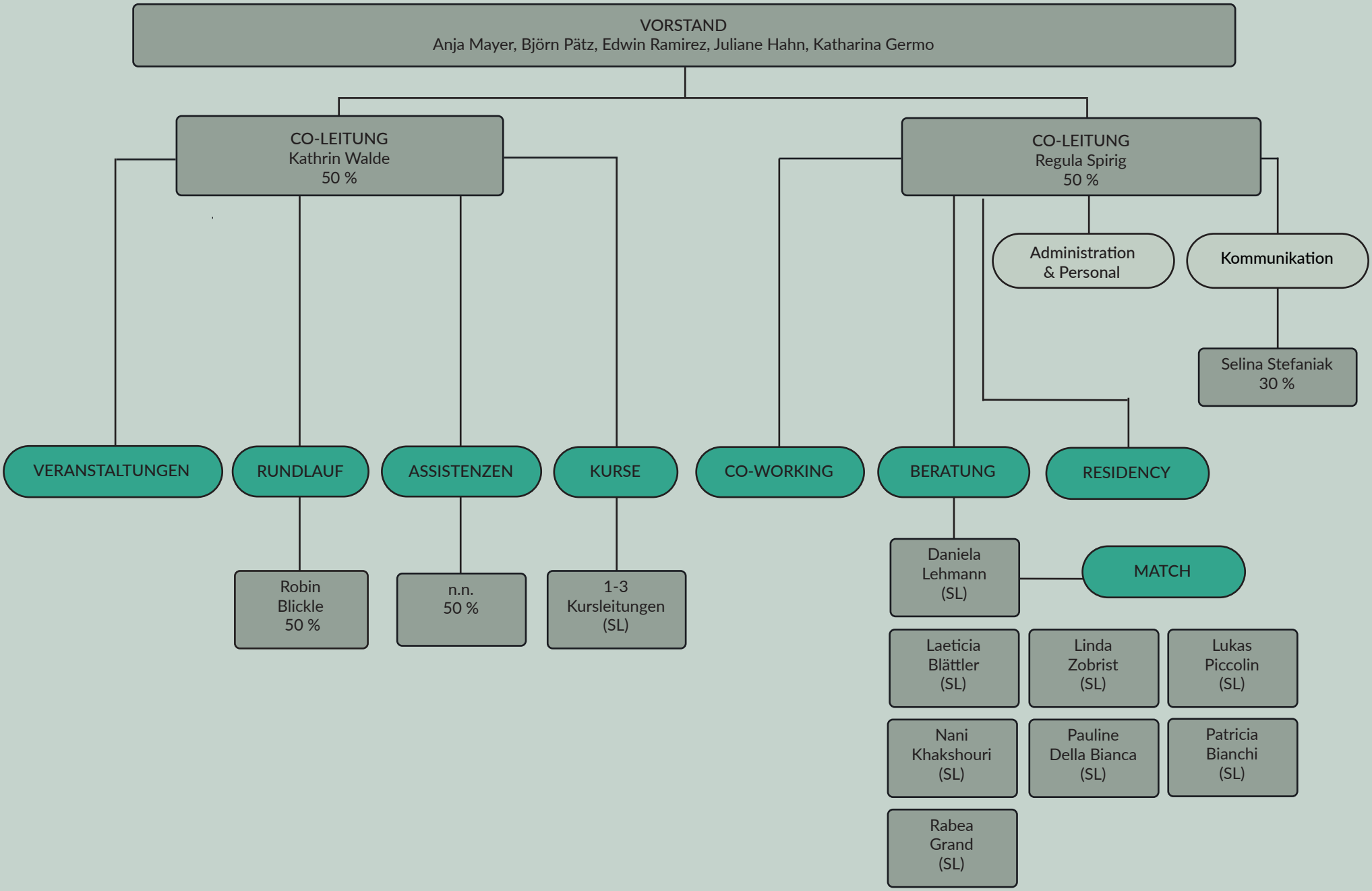

SL = Stundenlohn

Gültig ab 19.01.2026